

## Integrate HomeMatic CCU

If you are using the AIO CREATOR NEO with a HomeMatic plug-in, you can integrate the HomeMatic CCU 1 or 2 as a gateway in the device manager. For this purpose you can use the “search gateway” button, to import the configuration of your CCU automatically. Alternatively you can configure your CCU manually by clicking the “new gateway” button.

If you use the “search gateway” function, please select Homematic CCU 1/2 in the first step.

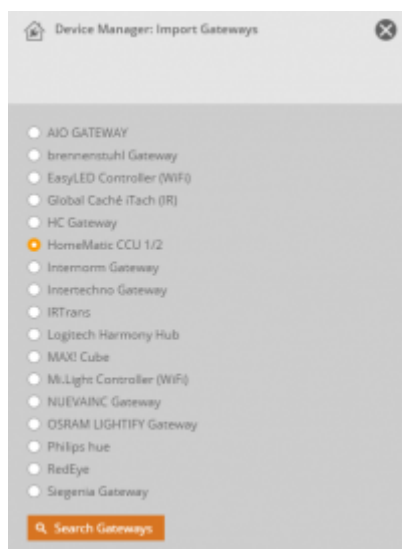

Important note:

The HomeMatic CCU 1/2 can only be found and imported automatically, if it is in the same subnet as the computer, on which the AIO CREATOR NEO software is used.

If one or more HomeMatic CCU 1/2 has been found, they can be imported one by one or all at once. When imported, the CCU 1/2 will be stored as a new gateway in the NEO device manager.

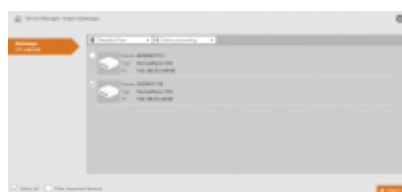

If your CCU 1/2 has not been found automatically, you can configure it manually. In this case please click the “new gateway” button. Now enter a name, select the type (Homematic CCU) and enter IP-address, Port-Number, User and Password of your CCU.

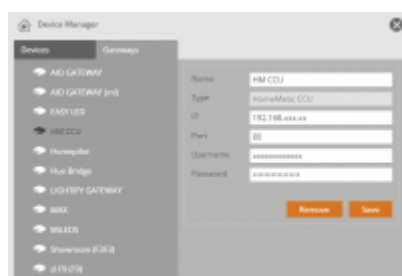

Please check also the following First-Steps-Dokumentation:

## NEO, Homematic CCU

From:

<https://www.doku.mediola.com/> - **Dokumentationen**

Permanent link:

<https://www.doku.mediola.com/doku.php?id=en:creator:ui-menu-devicemanager-hmccuimport> 

Last update: **2019/07/12 17:57**